

ADDENDUM NO. 1
WASTEWATER SYSTEM IMPROVEMENTS
CONTRACT I: PARNELL ROAD SEWER FORCE MAIN
EXTENSION AND VALVES FOR MASTER METERS
EL DORADO RURAL PUBLIC WATER AUTHORITY

15 July 2025
Corrected: 18 July

INSTRUCTIONS

PROJECT MANUAL:

Section D: Bid

Replace existing pages D-3 and D-4 with the attached pages D-3 and D-4. (Reduce to 5 pump stations, delete customer notifications, require bidder to list the proposed manufacturer of pump and panel supplies.) (Corrected page D-4)

Section 11304: Package Grinder Pump Station:

1. Myers/Pentair Model UH20-21-35 is approved as an alternate pump manufacturer in accordance with 2.02.B.
2. As noted in 2.15.E, equipment is to be supplied with an air column sensor and pressure switch rather than a float system.
3. In Contract I, the contractor is to install the pumps and control panels.

PLANS

Replace Sheet 2 with the attached Sheet 2 (corrected identification of the existing air release valve).

PREPARED BY:

Gaunt Engineers, Inc.
3256 West Hillsboro
El Dorado, AR 71730

Phone: (870) 862-4231

Fax: (870) 862-9453

Item No.	Item Description	Est Qty	Unit	Unit Price	Total Amount
8	3" MJ Gate Valve and Box, w/ Megalug restraints & concrete valve box ring, complete in place	2	EA		
				Dollars (\$_____)	\$_____
9	Grinder Pump Station, complete in place. Including, but not limited to pumps, vault, piping, valves, electrical, controls w/ time clock, alarms, lateral kit and spare parts as specified in Section 11304 and as shown on the contract drawings, 50' of Sch 40 PVC service line, 50' of control wiring, and gravity service line clean-out	5	EA		
				Dollars (\$_____)	\$_____
10	1-1/4" Corp Stop and Saddle, complete in place	5	EA		
				Dollars (\$_____)	\$_____
11	1-1/4" Check Valve, complete in place	5	EA		
				Dollars (\$_____)	\$_____
12	Pump out existing septic tank and backfill with sand	5	EA		
				Dollars (\$_____)	\$_____
13	4" & 6" PVC service line (beyond the 50' included in Base Bid for individual pump station)	100	LF		
				Dollars (\$_____)	\$_____
14	Electrical control cable extension (50' included in Base Bid for individual pump station)	100	LF		
				Dollars (\$_____)	\$_____
15	Asphalt and concrete road repair, complete in place	50	SY		
				Dollars (\$_____)	\$_____

Item No.	Item Description	Est Qty	Unit	Unit Price	Total Amount
16	Connection to City sewer force main, complete in place. Including, but not limited to flow meter assy, gate valve and box, and quickconnect assy for bypass with meter box.	1	EA		
				Dollars (\$_____)	\$_____
17	Wet Connection, Complete in Place	1	LS		
				Dollars (\$_____)	\$_____
18	Mobilization, project sign and miscellaneous	1	LS		
				Dollars (\$_____)	\$_____
19	Trench Safety as required by OSHA (29 CFR, Part 1926, Subpart P) Contractor's Certification of Compliance will be required for each payment under this item.	1	LS		
				Dollars (\$_____)	\$_____
20	Pipe Identification Tape	6,095	LF		
				Dollars (\$_____)	\$_____
21	Storm Water Pollution Prevention, Install and Maintain During Construction	1	LS		
				Dollars (\$_____)	\$_____
Total Bid Amount					\$_____

This bid is based on pump and panel supplies by _____.
(List manufacturer)

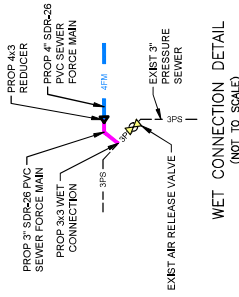
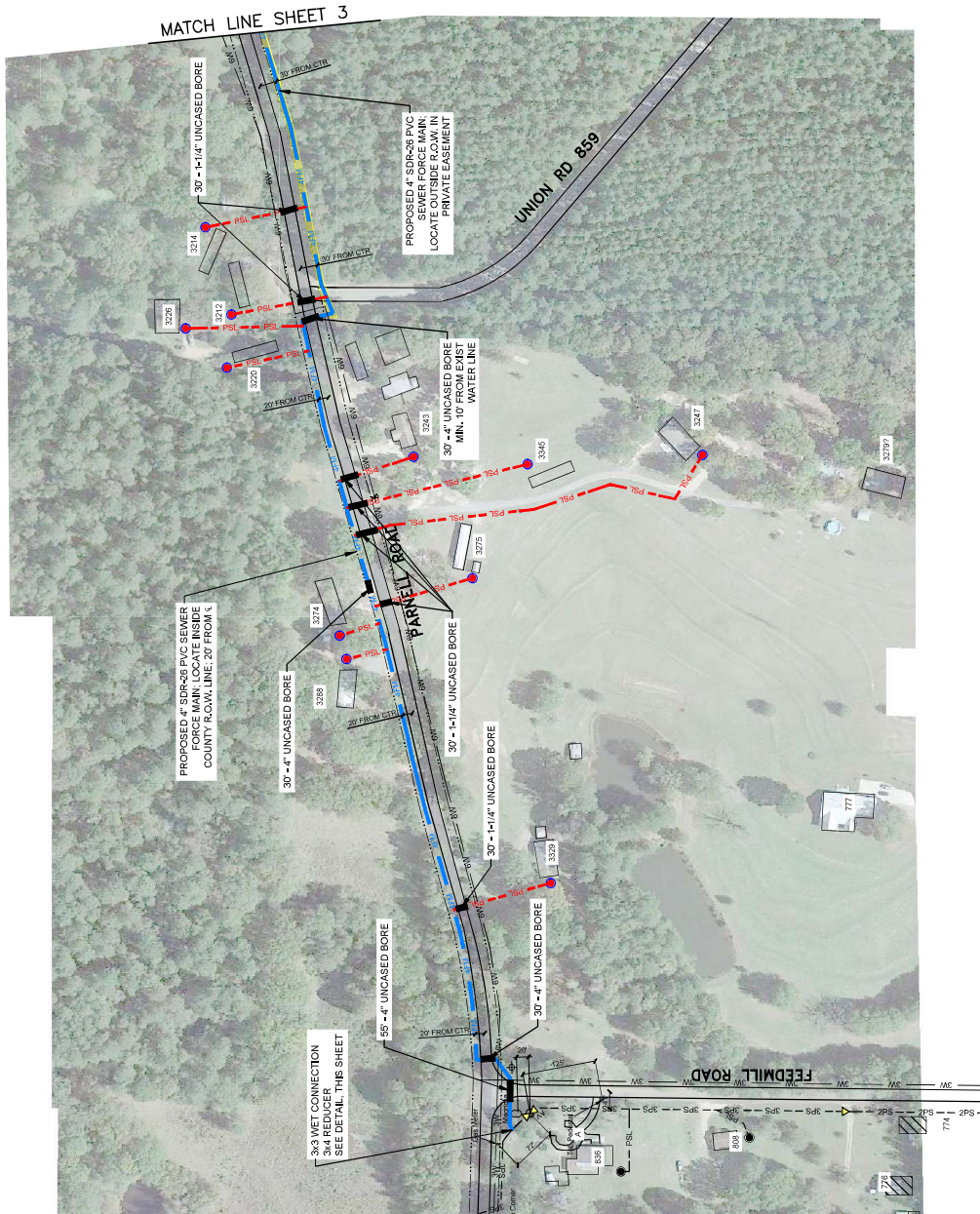

- LEGEND**
- 4" F/M
 - PROPOSED 4" FORCE MAIN
 - PROPOSED 2" PRESSURE SERVICE LATERAL
 - PROPOSED 2" PRESSURE SERVICE LATERAL
 - PROPOSED CUSTOMER TANK
 - PROPOSED EASEMENT
 - EXISTING 6" FORCE MAIN
 - EXISTING 6" PRESSURE SERVICE LATERAL
 - EXISTING 1.25" PRESSURE SERVICE LATERAL
 - EXISTING 2" PRESSURE SERVICE LATERAL
 - EXISTING 2" PRESSURE SERVICE LATERAL
 - EXISTING AIR AND VACUUM VALVE
 - EXISTING AIR AND VACUUM VALVE
 - EXISTING WATER LINE
 - EXISTING GRAVITY SEWER

GAUNT ENGINEERS, INC.
 3284 W. HILLSBORO, D. DORADO, AR 71750
 501.835.1111
 www.gauntengineers.com

EL DORADO RURAL PUBLIC WATER AUTHORITY
PARNELL ROAD EXTENSION PLANS



NO.	DESCRIPTION	DATE	APP.	CHK.
1	ADDENDUM 1 - RISE DESS. OF EXIST VALVE	07-2025		
2	MOVE PORTION OF LINE TO PRIVATE EASEMENT	08-2025		
3	MOVE LINE INSIDE PRIVATE EASEMENT	09-2025		
4				
5				
6				
7				
8				
9				
10				
11				
12				
13				
14				
15				
16				
17				
18				
19				
20				
21				
22				
23				
24				
25				
26				
27				
28				
29				
30				
31				
32				
33				
34				
35				
36				
37				
38				
39				
40				
41				
42				
43				
44				
45				
46				
47				
48				
49				
50				
51				
52				
53				
54				
55				
56				
57				
58				
59				
60				
61				
62				
63				
64				
65				
66				
67				
68				
69				
70				
71				
72				
73				
74				
75				
76				
77				
78				
79				
80				
81				
82				
83				
84				
85				
86				
87				
88				
89				
90				
91				
92				
93				
94				
95				
96				
97				
98				
99				
100				